COLLEGE NAME : DON BOSCO COLEGE (CO-ED), YELAGIRI HLLS

COLLEGE CODE : 358

DEPARTENT : B.SC COMPUTER SCIENCE

TITLE : A CRM APPLICATION FOR THECHAISHOP&CO

TEAM MEMBERS NAME :

1. ALOYSIUS AJAI L - (35823U18001)

2. AROCKIA JENIFER P - (35823U18002)

3. ARUNSUDEEP JAYIN A - (35823U18003)

4. BHAVADHARSHINI J- (35823U18005)

5. BHAVESH V - (35823U18006)

ABSTRACT

Customer Relationship Management (CRM) systems are essential for enhancing business efficiency, improving customer engagement, and streamlining organizational workflows. The project titled “A CRM Solution for BrewBites Café” focuses on the development and implementation of a cloud-based CRM application using the Salesforce platform to manage customer interactions and sales operations effectively. Brew Bites Café is a growing food and beverage business that processes numerous customer orders daily through both in-store purchases and online platforms. Earlier, customer information, order details, and billing processes were handled manually, which resulted in data inconsistencies, calculation mistakes, and delays in generating business reports.

To address these issues, a centralized and automated CRM system was designed. The application includes custom objects such as Business Account, Individual Customer, and Corporate Client to systematically organize customer and transaction data. Automated formula fields are implemented to calculate item quantities and total invoice amounts based on selected menu items, thereby reducing human errors in billing.

The system also integrates validation rules to maintain data accuracy by restricting incorrect entries for contact numbers, identification details, and tax-related information. Record types and customized page layouts are configured to distinguish between dine-in, takeaway, and online orders, improving usability and structured data management.

Additionally, automation is achieved through scheduled and record-triggered flows to handle routine tasks efficiently. Dynamic reports and interactive dashboards are created to provide real-time insights into revenue trends, customer behavior, and sales performance, enabling management to make strategic and informed decisions.

Being cloud-based, the CRM system ensures secure data storage, scalability, and 24/7 accessibility. Overall, this project demonstrates the practical application of CRM principles using Salesforce and highlights how automation, structured data management, and analytics can enhance operational productivity and customer relationship management

INTRODUCTION

In the modern business landscape, building strong customer relationships and efficiently managing sales information are crucial factors for sustainable growth. However, many small and growing businesses continue to depend on manual methods such as paper records and basic spreadsheets for maintaining customer and transaction data. These outdated practices often result in miscalculations, repeated data entries, misplaced records, and difficulty in preparing timely reports.

BrewBites Café is a developing food and beverage enterprise that offers specialty beverages, snacks, and customized combo packages to both individual consumers and corporate clients. As the business expands, handling customer information, monitoring orders, and preparing invoices

manually becomes more complex and time-consuming. Staff members may end up spending excessive time on administrative activities instead of concentrating on improving customer experience and expanding the business.

To overcome these operational challenges, a cloud-based CRM solution was created using the Salesforce platform. Salesforce offers a flexible and secure environment for building customized applications that support workflow automation, centralized data management, and real-time business intelligence.

The CRM system developed for BrewBites Café includes:

- Custom objects to manage Business Accounts, Individual Customers, and Corporate Clients
- Automated calculation of order totals and invoice amounts using formula fields
- Validation rules to maintain accurate and standardized data entry
- Record types and customized layouts to distinguish dine-in, takeaway, and online orders
- Automated notifications and follow-up emails for customer engagement
- Interactive reports and dashboards for tracking sales performance

By implementing this CRM application, the organization can centralize its data, minimize manual effort, improve accuracy, and strengthen customer relationships. The system enhances operational productivity and supports strategic decision-making through real-time analytical insights.

This project reflects the practical implementation of CRM principles and demonstrates how digital transformation can convert traditional manual processes into efficient, automated, and scalable business solutions.

PROBLEM STATEMENT

Brew Bites Café currently does not have a unified and automated platform to efficiently manage customer interactions, sales activities, and business data. The existing system relies heavily on manual record-keeping and handwritten billing processes, resulting in inefficiencies and frequent operational errors.

Problems Faced by Sales Executives

Sales executives are responsible for processing customer orders and preparing invoices.
However:

- Item quantities and final invoice amounts are calculated manually.
- Human errors during calculations sometimes lead to inaccurate billing.
- Customer information must be entered and updated manually without system automation.

Due to these challenges, sales executives face delays, increased workload, and reduced productivity while managing daily transactions.

Problems Faced by Operations Managers

Operations managers require accurate and timely reports to evaluate sales trends and customer activity. However:

- Sales data compilation is time-consuming and often delayed.
- Business records are maintained in separate registers and spreadsheets.
- There is no integrated system to provide real-time performance insights.

As a result, decision-making becomes slow and less effective, impacting overall operational performance.

Problems Faced by Customers

Customers expect efficient service and personalized communication. However:

- There is no automated system to send updates or promotional messages.
- Customers do not receive special occasion greetings or loyalty rewards.
- Customer interaction and engagement levels are limited.

Overall Business Challenge

In the absence of an automated CRM solution, BrewBites Café faces:

- Billing inaccuracies due to manual calculations
- Disorganized and scattered business data
- Lack of instant reporting and analytics
- Limited customer engagement strategies
- Inefficient managerial decision-making

Furthermore, there are no strict validation controls to prevent incorrect data entry. The lack of standardized data formats results in inconsistent customer records. Order processing workflows are not structured, leading to delays and confusion in daily operations. These limitations negatively affect service quality, operational efficiency, and long-term business scalability.

Therefore, the organization requires a secure and cloud-based CRM system developed on the Salesforce platform to automate billing processes, centralize customer data, streamline workflows, and strengthen overall customer relationship management.

PROPOSED SOLUTION

To address the operational challenges faced by BrewBites Café, a cloud-based Customer Relationship Management (CRM) application is designed and implemented using the Salesforce platform. The proposed solution offers a centralized, automated, and well-structured system to efficiently manage customer records, sales activities, and business analytics.

Centralized Data Management

The system introduces customized data structures to organize information effectively, including:

- Business Account
- Individual Customer Record

• Corporate Client Profile

These custom objects ensure that all customer and transaction data is stored in a unified and structured database, eliminating scattered records and improving accessibility.

Automation of Invoice and Order Processing

To minimize manual effort and billing inaccuracies:

• Automated formula fields are configured to compute product quantities.

• Total invoice amounts are calculated automatically based on selected items and pricing.

This automation guarantees precise billing, reduces human errors, and enhances the efficiency of sales staff.

Data Validation Controls

To maintain high data integrity, validation rules are implemented to:

• Verify the correct structure of identification numbers.
• Ensure proper format for tax-related details.

• Restrict invalid phone number entries.

These controls prevent incorrect or incomplete information from being stored in the system, thereby improving overall data reliability.

Record Types and User Interface Customization

To categorize transactions effectively, the system includes:

• Record Type for Dine-In / In-Store Orders

• Record Type for Online Orders

Customized page layouts are designed for each record type to provide a user-friendly interface and better classification of business activities.

Reporting and Analytical Dashboards

The CRM application generates:

- Individual Customer Sales Reports
- Corporate Client Transaction Reports
- Dynamic and Interactive Dashboards

These analytical tools provide real-time visual insights into sales trends, revenue performance, and customer behavior. Managers can use this data to make informed, data-driven decisions that improve business growth and efficiency.

WORK FLOW DIAGRAM

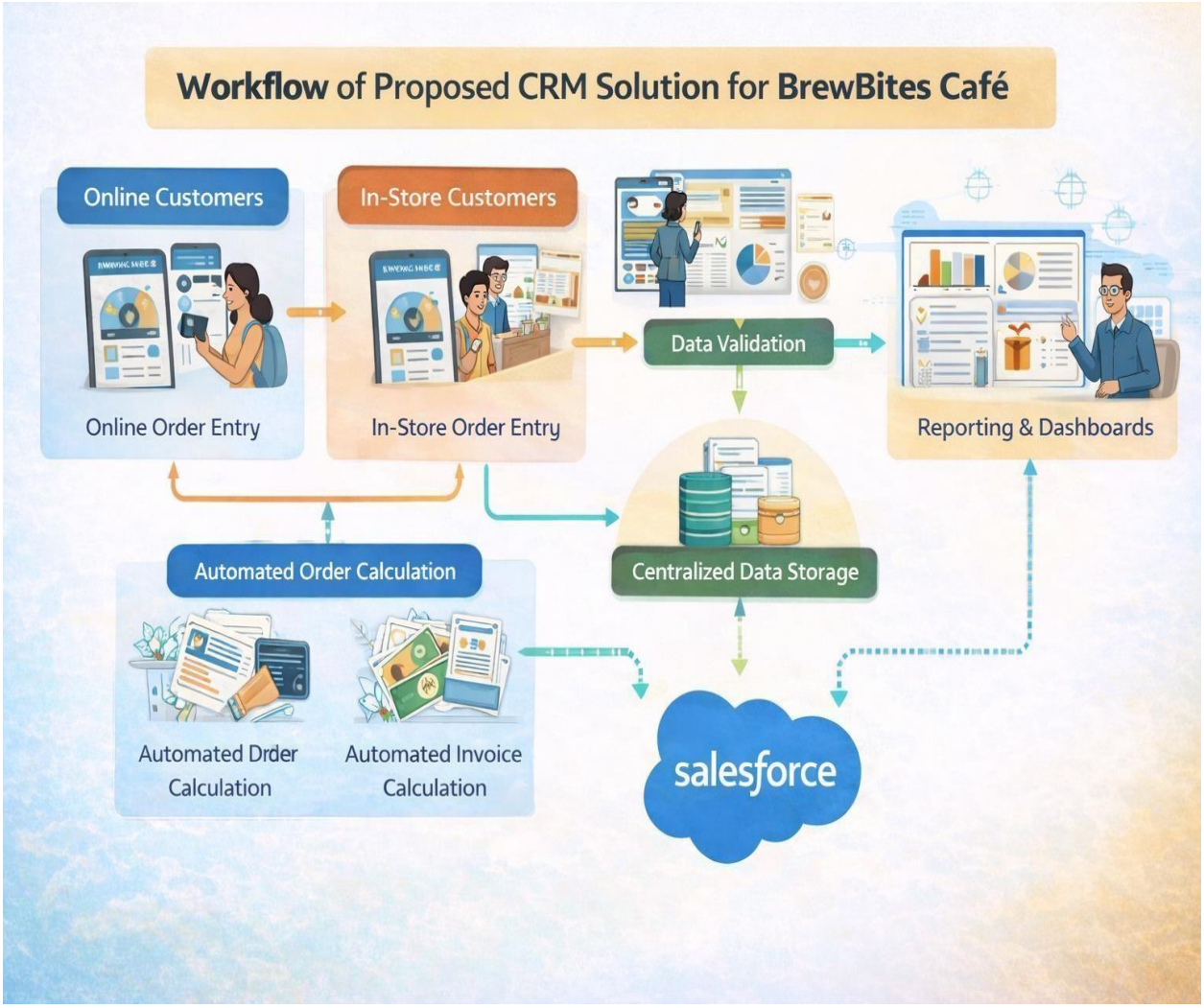

SYSTEM ARCHITECTURE

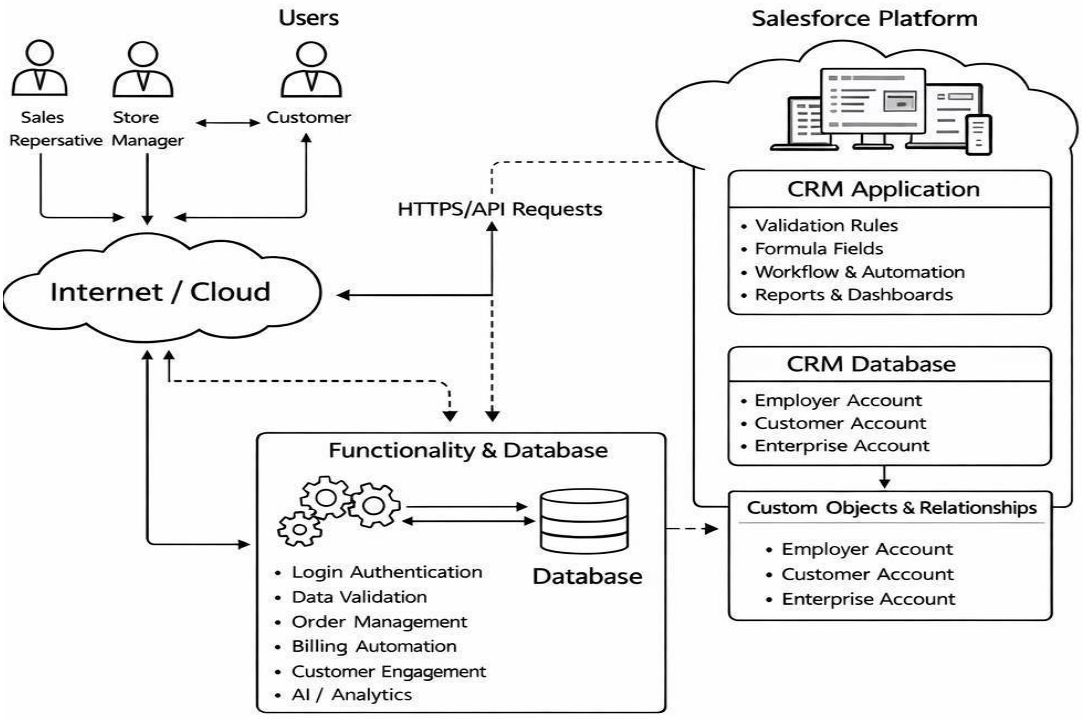

ER Diagram for Salesforce Objects

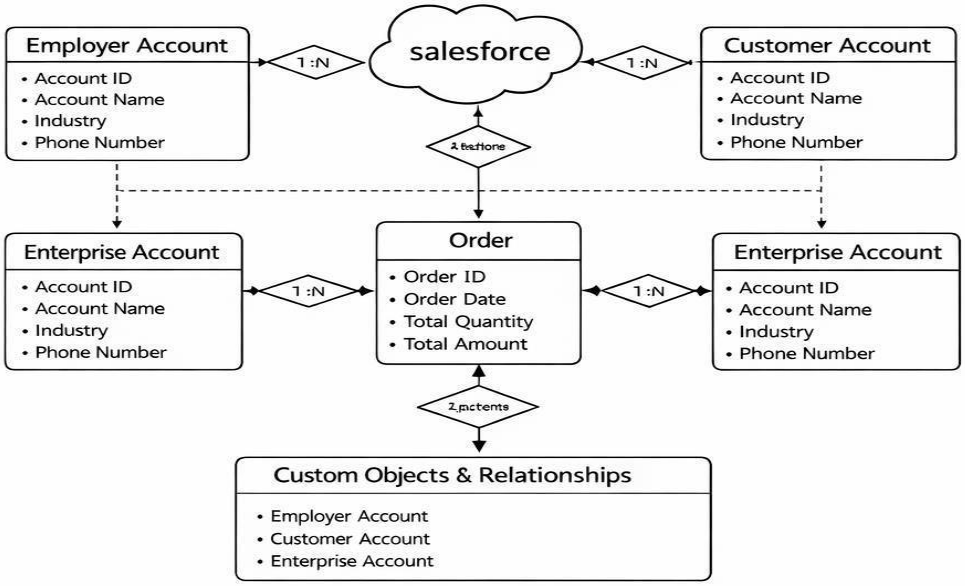

SUMMARY

The project titled “A CRM Solution for BrewBites Café” aims to design and implement a cloud-based Customer Relationship Management system using the Salesforce platform to streamline customer handling and sales operations. The developed system replaces traditional manual record maintenance and handwritten billing with an integrated and automated digital solution. Custom objects such as Business Accounts, Individual Customers, and Corporate Clients were created to organize and manage data in a structured manner. Automated formula fields are configured to calculate product quantities and total invoice amounts, ensuring billing precision and minimizing human errors. To maintain data integrity, validation rules were applied to enforce correct formats for contact numbers, identification details, and tax-related information. Record types were configured to distinguish between online transactions and in-store purchases, allowing better categorization of business activities. Additionally, an automated scheduled flow was implemented to send birthday greetings and promotional emails to customers, thereby enhancing customer interaction and loyalty.

Comprehensive reports and interactive dashboards were developed to deliver real-time insights into revenue generation, sales patterns, and customer behavior. These analytical tools support managers in making strategic and data-driven decisions. The centralized database structure promotes easy data retrieval, improved organization, and operational transparency.

Moreover, the CRM application significantly increases efficiency by reducing repetitive manual work and shortening processing time. Being cloud-based, the system ensures secure data storage, high availability, and access at any time. The scalable architecture allows the business to grow without requiring major system modifications. The automation features reduce reliance on manual monitoring and improve collaboration between sales staff and management. Customer purchase histories can be accessed quickly during transactions, enabling personalized service. The well-defined workflow ensures smooth and consistent order processing. Overall, the CRM solution enhances service quality, operational performance, and long-term business sustainability.

SCREEN SHORTS

LOGIN PAGE:

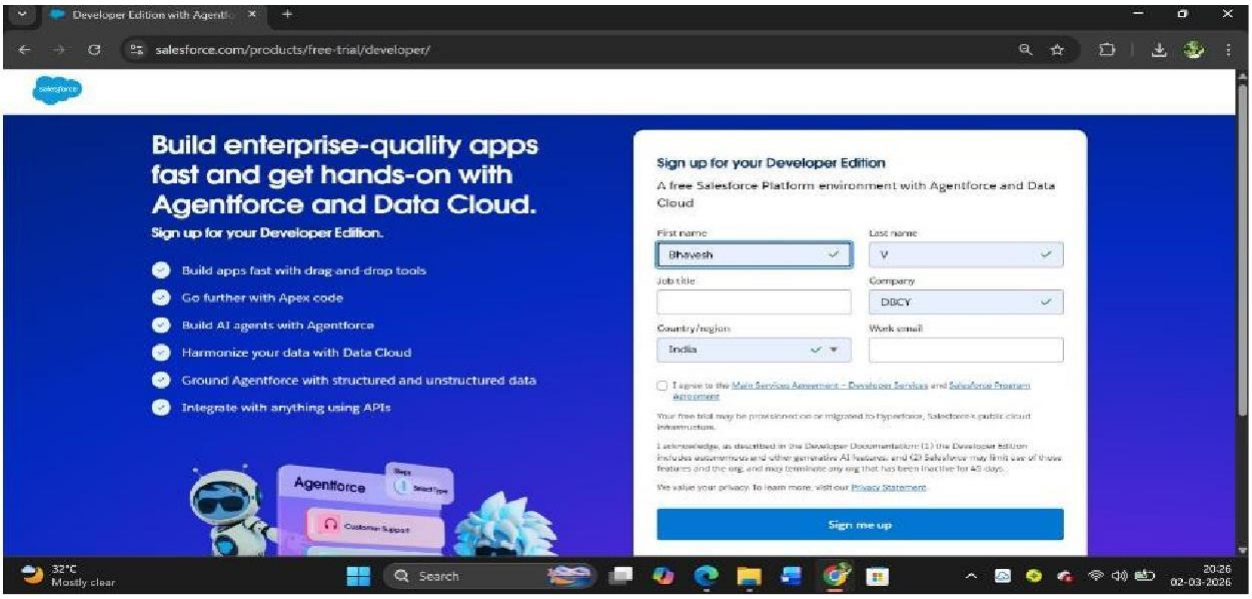

CUSTOMER ACCOUNTS PAGE CREATION :

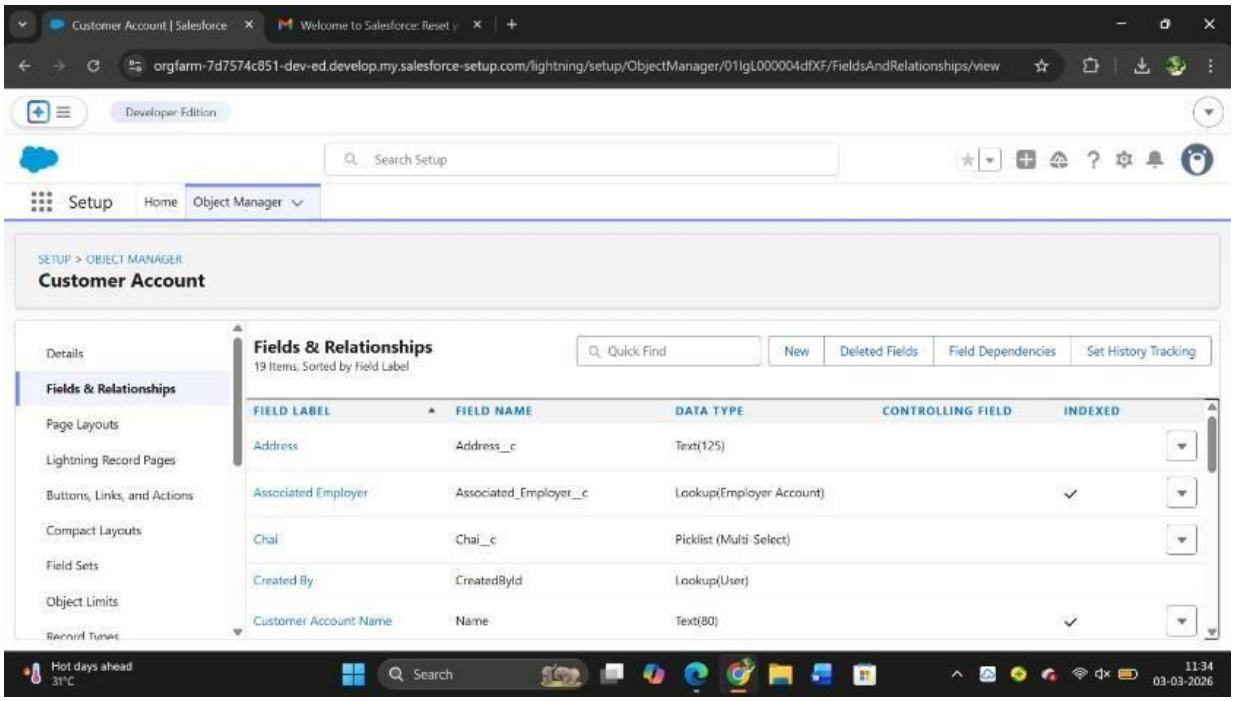

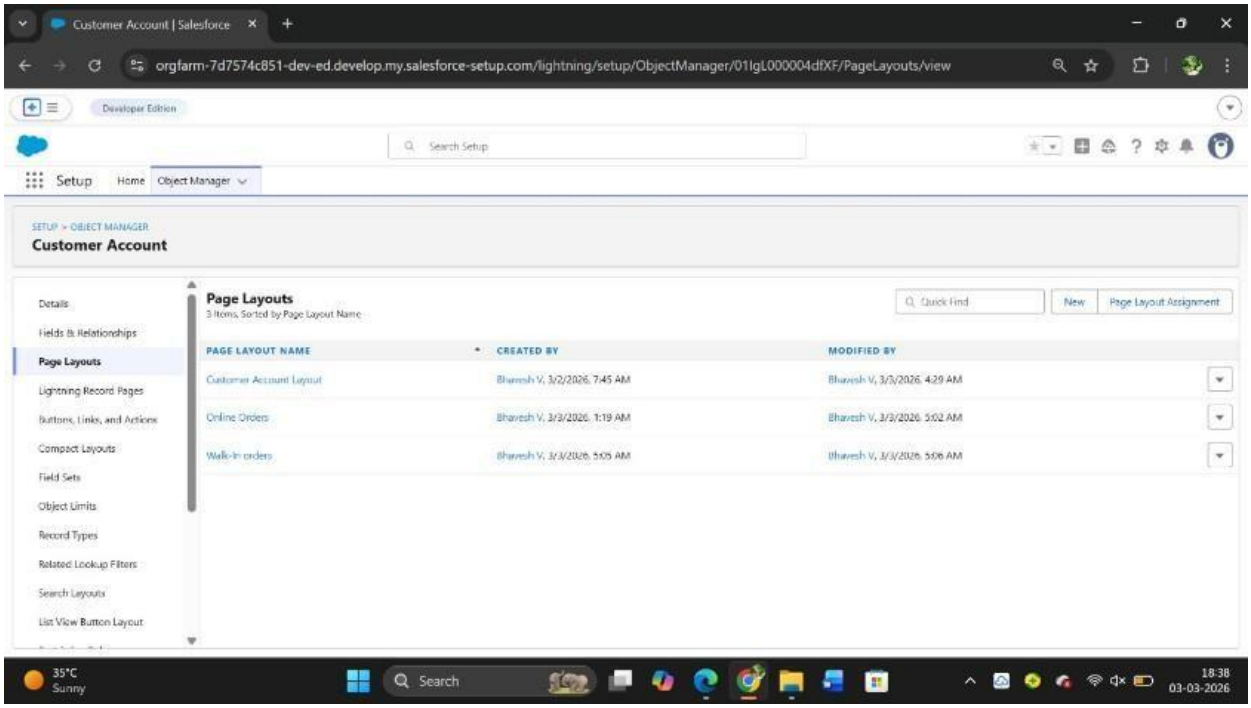

EMPLOYER ACCOUNTS PAGE:

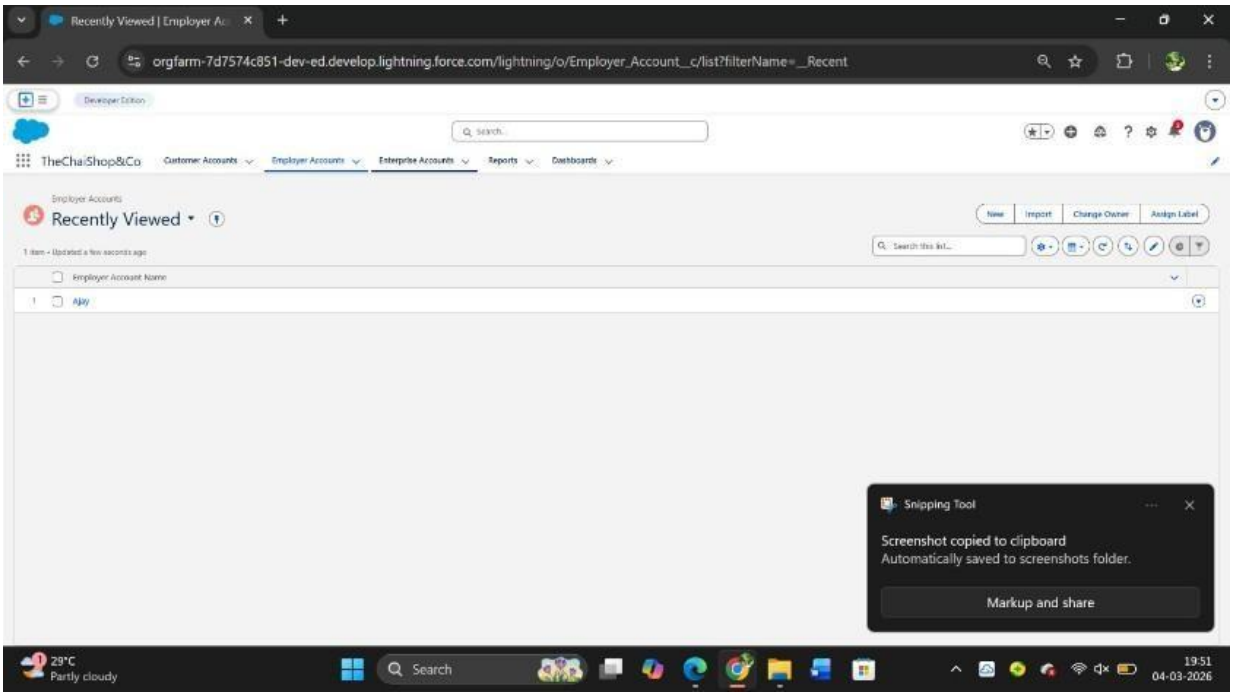

REPORTS PAGE:

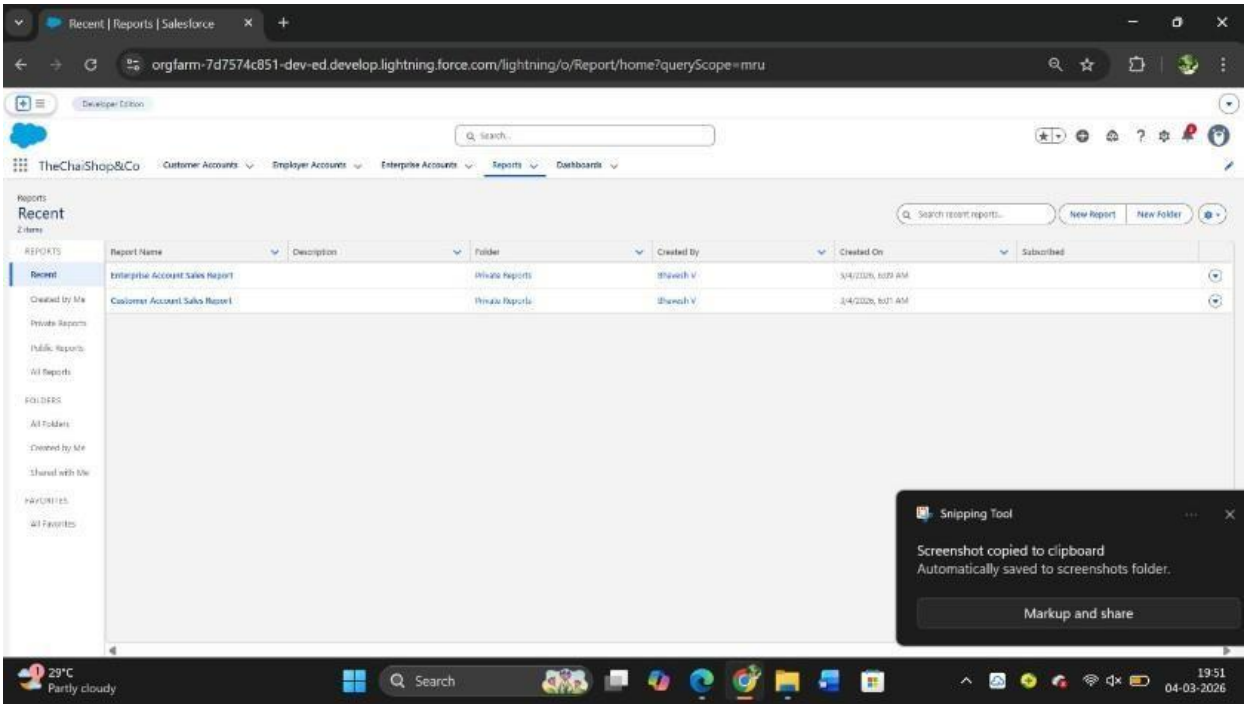
Recent | Reports | Salesforce
orgfarm-7d7574c851-dev-ed.develop.lightning.force.com/lightning/o/Report/home?queryScope=mru
TheChaiShop&Co
Customer Accounts
Employer Accounts
Enterprise Accounts
Reports
Dashboards
Recent
New Report
New Folder
Report Name
Description
Folder
Created By
Created On
Subscribed
Enterprise Account Sales Report
Private Reports
Customer Account Sales Report
Private Reports
Snipping Tool
Screenshot copied to clipboard
Automatically saved to screenshots folder.
Markup and share
29°C
Partly cloudy
Search
19:51
04-03-2026

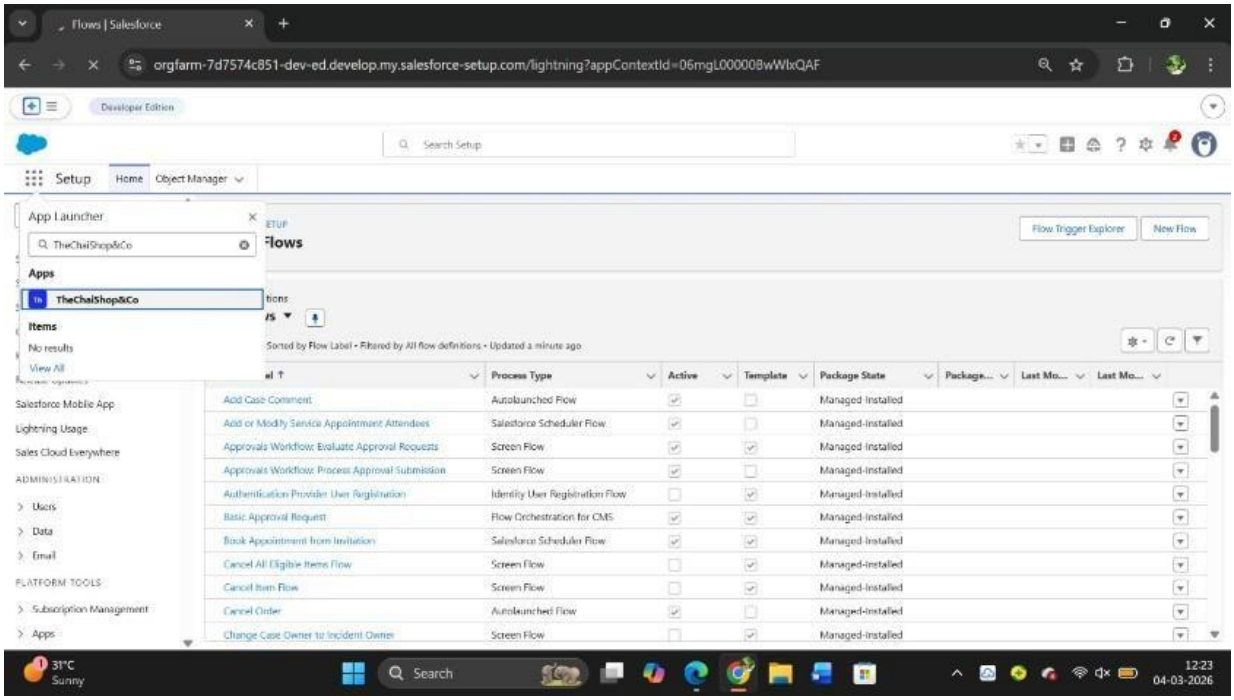
Flows | Salesforce
orgfarm-7d7574c851-dev-ed.develop.my.salesforce-setup.com/lightning?appContextId=06mgL000008wWlxQAF
Developer Edition
Search Setup
Setup
Home
Object Manager
App Launcher
TheChaiShop&Co
Apps
TheChaiShop&Co
Items
No results
View All
Flows
Flow Trigger Explorer
New Flow
Sorted by Flow Label • Filtered by All flow definitions • Updated a minute ago
Process Type
Active
Template
Package State
Salesforce Mobile App
Lightning Usage
Sales Cloud Everywhere
ADMINISTRATION
Users
Data
Email
PLATFORM TOOLS
Subscription Management
Apps
Add Case Comment
Autolaunched Flow
Managed-Installed
Add or Modify Service Appointment Attendees
Salesforce Scheduler Flow
Approvals Workflow: Evaluate Approval Requests
Screen Flow
Approvals Workflow: Process Approval Submission
Authentication Provider User Registration
Identity User Registration Flow
Basic Approval Request
Flow Orchestration for CMS
Book Appointment from Invitation
Cancel All Eligible Items Flow
Cancel Item Flow
Cancel Order
Change Case Owner to Incident Owner
31°C
Sunny
Search
12:23
04-03-2026

ADD NEW EMPLOYER ACCOUNT :

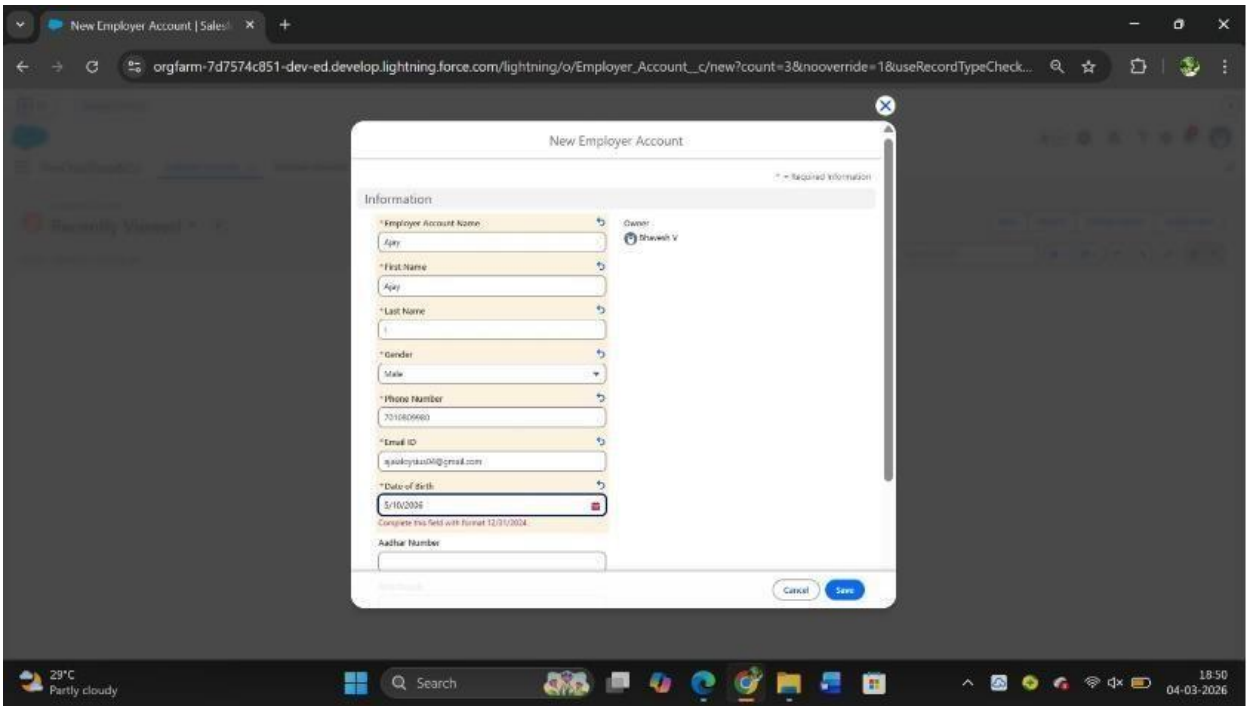

EMPLOYER ACCOUNTS PAGE:

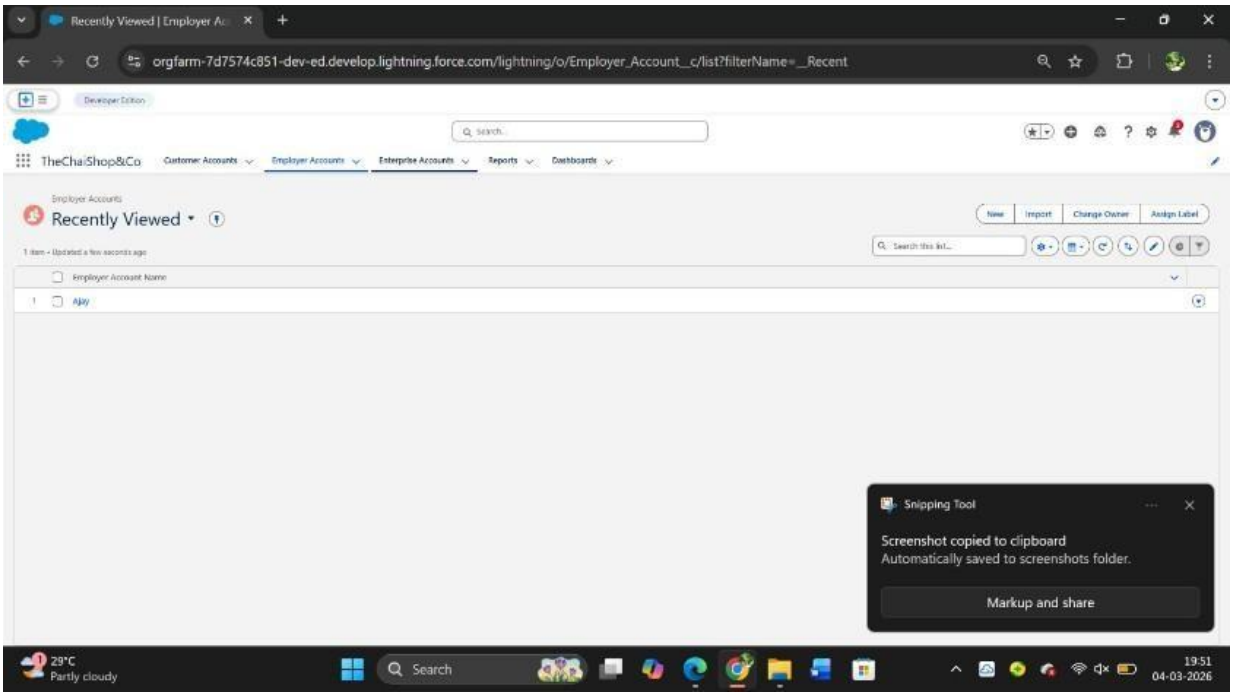

CREATE NEW REPORT:

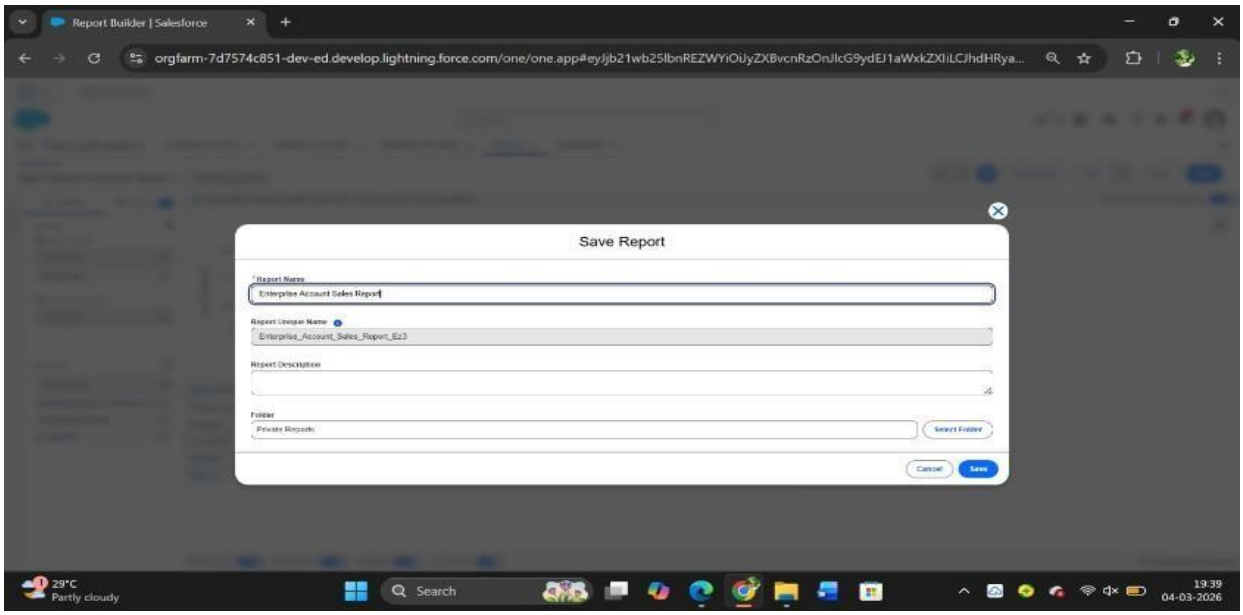

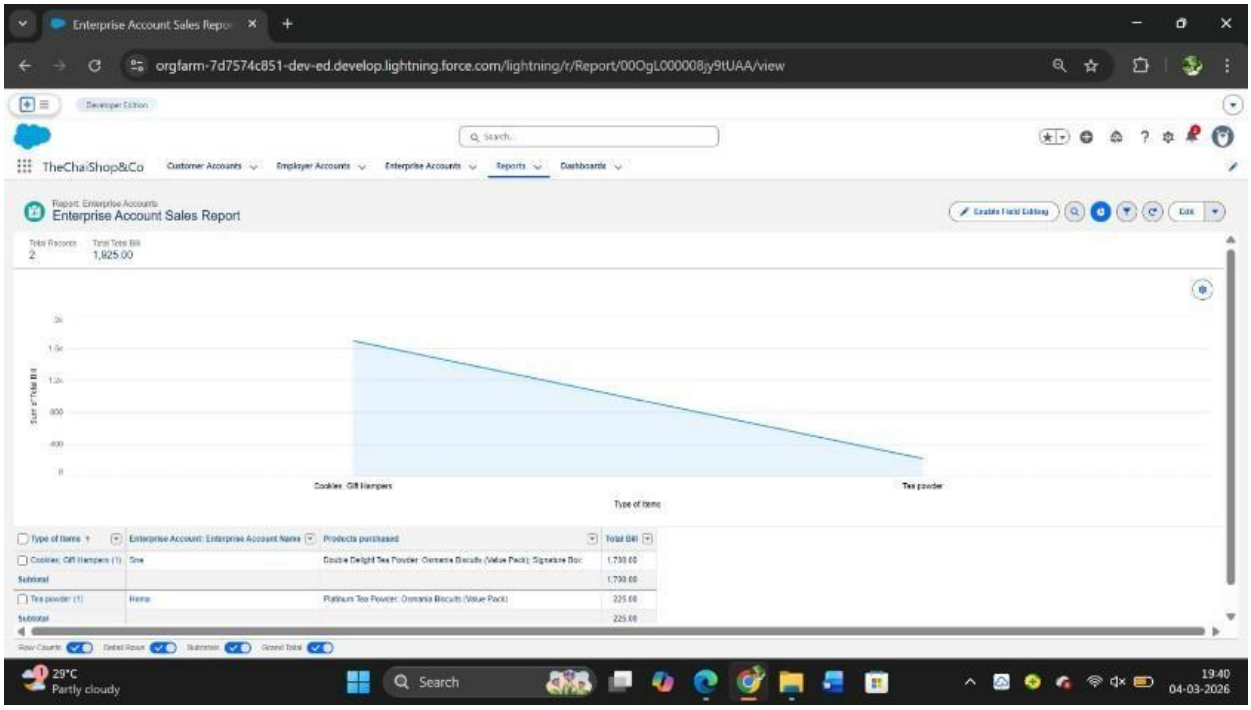

CREATE NEW DASHBOARD :

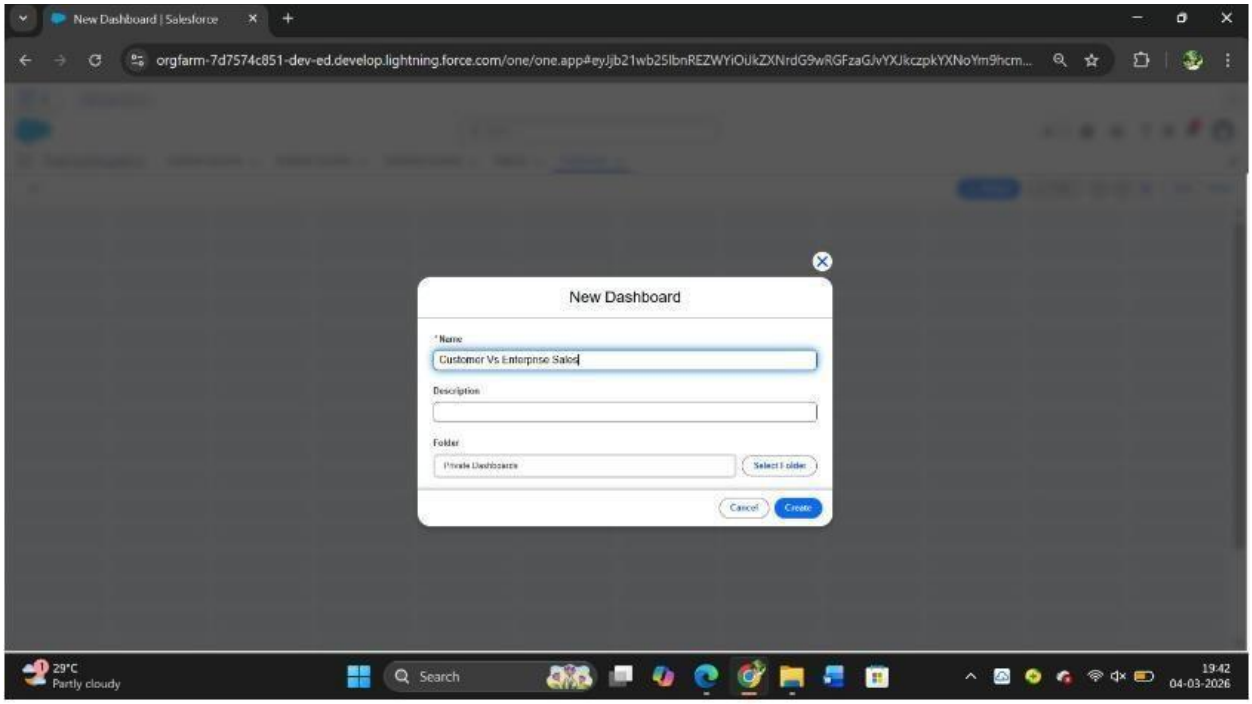

INDIVIDUAL DASHBOARD PAGE:

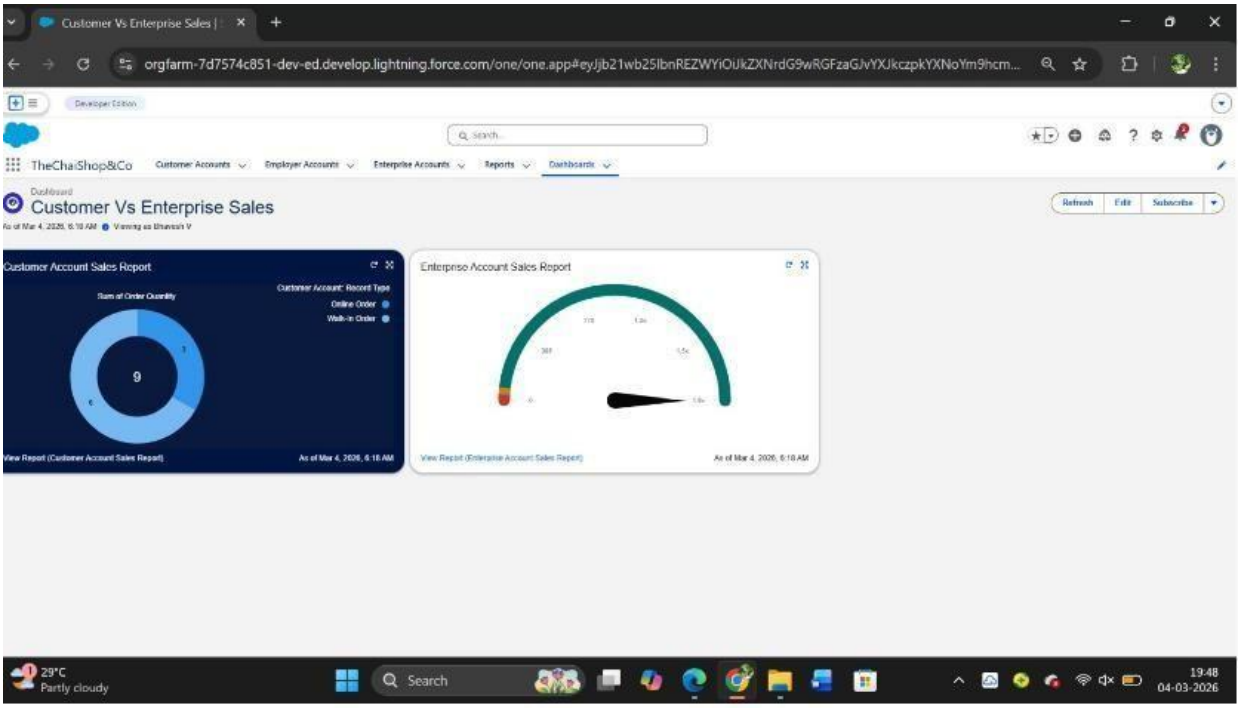

CONCLUSION

The project titled “A CRM Solution for BrewBites Café” successfully presents the development and deployment of a cloud-based Customer Relationship Management system using the Salesforce platform. The implemented system effectively addresses the issues related to manual record maintenance, billing mistakes, fragmented data storage, and delayed report generation.

By designing custom objects such as Business Accounts, Individual Customers, and Corporate Clients, the application ensures organized and centralized data management. The implementation of automated formula fields for calculating product quantities and total invoice values minimizes manual workload and prevents billing inaccuracies. Validation rules further strengthen data integrity by enforcing correct input formats for key details such as contact numbers and identification information.

The use of record types and tailored page layouts improves transaction categorization and enhances the overall user experience. Automated engagement features, including scheduled greeting and promotional emails, contribute to improved customer satisfaction and loyalty. Additionally, reports and interactive dashboards provide real-time visibility into revenue patterns and operational performance, supporting informed and strategic managerial decisions.

The CRM solution increases operational productivity by eliminating repetitive manual tasks and streamlining workflows. Its cloud-based framework ensures secure data storage, system reliability, scalability, and continuous accessibility. By integrating automation, analytics, and customer management into a unified platform, the system strengthens coordination between staff members and enhances service delivery.

In conclusion, this project represents a successful transition from traditional manual processes to a smart and automated CRM environment. It demonstrates practical expertise in Salesforce application development and highlights how technology-driven systems can improve efficiency, strengthen customer relationships, and support long-term business enhancement.